



# Laborers' & Mechanics' Minimum Rates of Pay

**Title 36. Public Contracts  
AS 36.05 & AS 36.10  
Wage & Hour Administration  
Pamphlet No. 600**

State of Alaska  
Department of Labor  
and Workforce Development

Commissioner Click Bishop  
Effective September 1, 2009  
Issue 19



**ALASKA DEPARTMENT OF LABOR  
& WORKFORCE DEVELOPMENT**

*Jobs are Alaska's Future*

September 1, 2009

**TO ALL CONTRACTING AGENCIES:**

At the Alaska Department of Labor and Workforce Development, our goal is putting Alaskans to work. This pamphlet is designed to help contractors awarded public construction contracts understand the most significant laws of the State of Alaska pertaining to prevailing wage and resident hire requirements.

This pamphlet identifies current prevailing wage rates and resident hire classifications for public construction contracts (any construction projects awarded by the State of Alaska or its political subdivisions, such as local governments and certain non-profit organizations).

Because these rates may change, this publication is printed in the spring and fall of every year, so please be sure you are using the appropriate rates. The rates published in this edition become effective September 1, 2009.

All projects with a final bid date of September 11, 2009, or later, must pay the prevailing wage rates contained in this pamphlet. As the law now provides, these rates will remain stable during the life of a contract or for 24 calendar months, whichever is shorter. **The date the prime contract is awarded is the date from which the 24 months will be counted.** Upon expiration of the initial 24-month period, the latest wage rates issued by the department shall become effective for a subsequent 24-month period or until the original contract is completed, whichever occurs first. This process shall be repeated until the original contract is completed.

The term "original contract", as used herein, means the signed contract that resulted from the original bid and any amendments, including changes of work scope, additions, extensions, change orders, and other instruments agreed to by the parties that have not been subject to subsequent open bid procedures.

If a higher federal rate is required due to partial federal funding or other federal participation, the higher rate must be paid.

For additional copies of this pamphlet, contact the nearest office of the Division of Labor Standards and Safety, Wage and Hour office or visit the Internet site at:

<http://labor.state.ak.us/lss/pamp600.htm>

For questions regarding prevailing wage or resident hire requirements, please contact the nearest Wage and Hour office. These offices are listed on Page x.



Clark Bishop  
Commissioner

# Table of Contents

## Excerpts from Alaska Law

Sec. 36.05.010. Wage rates on public construction. ....	iii
Sec. 36.05.040. Filing schedule of employees, wages paid and other information .....	iii
Sec. 36.05.045. Notice of work and completions; withholding of payment .....	iii
Sec. 36.05.060. Penalty for violation of this chapter. ....	iv
Sec. 36.05.070. Wage rates in specifications and contracts for public works. ....	iv
Sec. 36.05.080. Failure to pay agreed wages .....	iv
Sec. 36.05.090. Payment of wages from withheld payments and listing contractors who violate contracts. ...	iv
Sec. 36.05.900. Definition.. ....	v

## Additional Information

Laborer Classification Clarification.....	v
Accommodations and Per Diem .....	v
Apprentice Hiring Requirements .....	vi
Apprentice Rates.....	vi
Fringe Benefit Plans.....	vii
Special Prevailing Wage Rate Determination.....	vii
Request for Notice of Proposed Change of Labor Standards Regulations .....	viii
Alaska Hire Employment Preference.....	ix
Debarment List .....	x

<b>Wage Rates</b> .....	Pages 1-22
-------------------------	------------

## EXCERPTS FROM ALASKA LAW

### **Sec. 36.05.010. Wage rates on public construction.**

A contractor or subcontractor who performs work on public construction in the state, as defined by AS 36.95.010, shall pay not less than the current prevailing rate of wages for work of a similar nature in the region in which the work is done. The current prevailing rate of wages is that contained in the latest determination of prevailing rate of wages issued by the Department of Labor and Workforce Development at least 10 days before the final date for submission of bids for the contract. The rate shall remain in effect for the life of the contract or for 24 calendar months, whichever is shorter. At the end of the initial 24-month period, if new wage determinations have been issued by the department, the latest wage determination shall become effective for the next 24-month period or until the contract is completed, whichever occurs first. This process shall be repeated until the contract is completed.

### **Sec. 36.05.040. Filing schedule of employees, wages paid, and other information.**

All contractors or subcontractors who perform work on a public construction contract for the state or for a political subdivision of the state shall, before the Friday of every second week, file with the Department of Labor and Workforce Development a sworn affidavit for the previous reporting period, setting out in detail the number of persons employed, wages paid, job classification of each employee, hours worked each day and week, and other information on a form provided by the Department of Labor and Workforce Development.

### **Sec. 36.05.045. Notice of work and completion; withholding of payment.**

- (a) Before commencing work on a public construction contract, the person entering into the contract with a contracting agency shall designate a primary contractor for purposes of this section. Before work commences, the primary contractor shall file a notice of work with the Department of Labor and Workforce Development. The notice of work must list work to be performed under the public construction contract by each contractor who will perform any portion of work on the contract and the contract price being paid to each contractor. The primary contractor shall pay all filing fees for each contractor performing work on the contract, including a filing fee based on the contract price being paid for work performed by the primary contractor's employees. The filing fee payable shall be the sum of all fees calculated for each contractor. The filing fee shall be one percent of each contractor's contract price. The total filing fee payable by the primary contractor under this subsection may not exceed \$5,000. There is no fee for a contract under which the total amount payable by the contracting agency is less than \$25,000. In this subsection, "contractor" means an employer who is using employees to perform work on the public construction contract under the contract or a subcontract.
- (b) Upon completion of all work on the public construction contract, the primary contractor shall file with the Department of Labor and Workforce Development a notice of completion together with payment of any additional filing fees owed due to increased contract amounts. Within 30 days after the department's receipt of the primary contractor's notice of completion, the department shall inform the contracting agency of the amount, if any, to be withheld from the final payment.
- (c) A contracting agency
  - (1) may release final payment of a public construction contract to the extent that the agency has received verification from the Department of Labor and Workforce Development that
    - (A) the primary contractor has complied with (a) and (b) of this section;
    - (B) the Department of Labor and Workforce Development is not conducting an investigation under this title; and
    - (C) the Department of Labor and Workforce Development has not issued a notice of a violation of this chapter to the primary contractor or any other contractors working on the public construction contract; and
  - (2) shall withhold from the final payment an amount sufficient to pay the department's estimate of what may be needed to compensate the employees of any contractors under investigation on this construction contract, and any unpaid filing fees.

- (d) The notice and filing fee required under (a) of this section may be filed after work has begun if
  - (1) The public construction contract is for work undertaken in immediate response to an emergency; and
  - (2) The notice and fees are filed not later than 14 days after the work has begun.
- (e) A false statement made on a notice required by this section is punishable under AS 11.56.210.

**Sec. 36.05.060. Penalty for violation of this chapter.**

A contractor who violates this chapter is guilty of a misdemeanor and upon conviction is punishable by a fine of not less than \$100 nor more than \$1,000, or by imprisonment for not less than 10 days nor more than 90 days, or by both. Each day a violation exists constitutes a separate offense.

**Sec. 36.05.070. Wage rates in specifications and contracts for public works.**

- (a) The advertised specifications for a public construction contract exceeding \$2,000 to which the state or a political subdivision of the state is a party that requires or involves the employment of mechanics, laborers, or field surveyors shall contain a provision stating the minimum wages to be paid various classes of laborers, mechanics, or field surveyors and that the rate of wages shall be adjusted to the wage rate under AS 36.05.010.
- (b) Repealed by §17 ch 142 SLA 1972.
- (c) A contract for public works in the state or a political subdivision shall contain provisions that
  - (1) the contractor or subcontractors of the contractor shall pay all employees unconditionally and not less than once a week;
  - (2) wages may not be less than those stated in the advertised specifications, regardless of the contractual relationship between the contractor or subcontractors and laborers, mechanics, or field surveyors;
  - (3) the scale of wages to be paid shall be posted by the contractor in a prominent and easily accessible place at the site of the work;
  - (4) the state or a political subdivision shall withhold so much of the accrued payments as is necessary to pay to laborers, mechanics, or field surveyors employed by the contractor or subcontractors the difference between
    - (A) the rates of wages required by the contract to be paid laborers, mechanics, or field surveyors on the work, and
    - (B) the rates of wages in fact received by laborers, mechanics, or field surveyors.

**Sec. 36.05.080. Failure to pay agreed wages.**

Every contract within the scope of AS 36.05.070 shall contain a provision that if it is found that a laborer, mechanic, or field surveyor employed by the contractor or subcontractor has been or is being paid a rate of wages less than the rate of wages required by the contract to be paid, the state or its political subdivision may, by written notice to the contractor, terminate the contractor's right to proceed with the work or the part of the work for which there is a failure to pay the required wages and to prosecute the work to completion by contract or otherwise, and the contractor and the contractor's sureties are liable to the state or its political subdivision for excess costs for completing the work.

**Sec. 36.05.090. Payment of wages from withheld payments and listing contractors who violate contracts.**

- (a) The state disbursing officer in the case of a state contract and the local fiscal officer in the case of a political subdivision contract shall pay directly to laborers, mechanics, or field surveyors from accrued payments withheld under the terms of the contract the wages due laborers, mechanics, or field surveyors under AS 36.05.070.
- (b) The state disbursing officer or the local fiscal officer shall distribute to all departments of the state government and to all political subdivisions of the state a list giving the names of persons who have disregarded their obligations to employees. A person appearing on this list and a firm, corporation, partnership, or association in which the person has an interest may not work as a contractor or subcontractor on a public construction contract for the state or a political subdivision of the state until

three years after the date of publication of the list. If the accrued payments withheld under the contract are insufficient to reimburse all the laborers, mechanics, or field surveyors with respect to whom there has been a failure to pay the wages required under AS 36.05.070, the laborers, mechanics, or field surveyors have the right of action or intervention or both against the contractor and the contractor's sureties conferred by law upon persons furnishing labor or materials, and in the proceedings it is not a defense that the laborers, mechanics, or field surveyors accepted or agreed to accept less than the required rate of wages or voluntarily made refunds.

**Sec. 36.05.900. Definition.**

In this chapter, "contracting agency" means the state or a political subdivision of the state that has entered into a public construction contract with a contractor.

**ADDITIONAL INFORMATION**

**LABORER CLASSIFICATION CLARIFICATION**

The laborer rates categorized in class code S1201-S1206 apply in one area of Alaska; the area that is south of N63 latitude and west of W138 Longitude. The laborer rates categorized in class code N1201-N1206 apply in two areas of Alaska; the Alaska areas north of N63 latitude and east of W138 longitude. The following graphic representations should assist with clarifying the applicable wage rate categories:

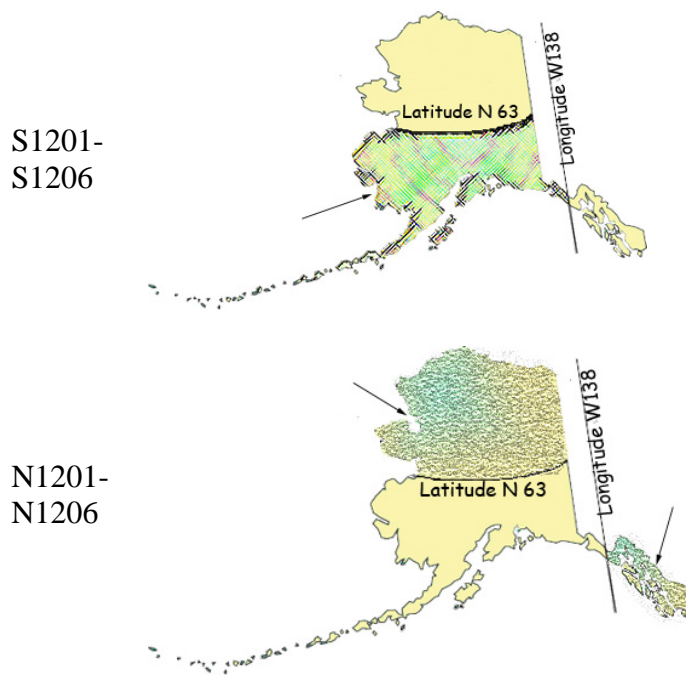

**ACCOMMODATIONS AND PER DIEM**

The Alaska Department of Labor and Workforce Development has adopted a per diem requirement for blocklayers, bricklayers, carpenters, dredgemen, ironworkers, laborers, operative plasterers & cement masons, piledrivers, power equipment operators, surveyors, truck drivers/surveyors, and tunnel workers. This per diem rate creates an allowable alternative to providing board and lodging under the following conditions:

### **Employer-Provided Camp or Suitable Accommodations**

Unless otherwise approved by the Commissioner, the employer shall ensure that a worker who is employed on a project that is 65 road miles or more from the international airport in either Fairbanks, Juneau or Anchorage or is inaccessible by road in a 2-wheel drive vehicle and who is not a domiciled resident of the locality of the project shall receive meals and lodging. Lodging shall be in accordance with all applicable state and federal laws. In cases where the project site is not road accessible, but the employee can reasonably get to the project worksite from their permanent residence within one hour, the Commissioner may waive these requirements for that employee upon a written request from the employer.

The term “domiciled resident” means a person living within 65 road miles of the project, or in the case of a highway project, the mid-point of the project, for at least 12 consecutive months prior to the award of the project. However, if the employer or person provides sufficient evidence to convince the department that a person has established a permanent residence and an intent to remain indefinitely within the distance to be considered a “domiciled resident,” the employer shall not be required to provide meals and lodging or pay per diem.

Where the employer provides or furnishes board, lodging or any other facility, the cost or amount thereof shall not be considered or included as part of the required prevailing wage basic hourly rate and cannot be applied to meet other fringe benefit requirements. The taxability of employer provided board and lodging shall be determined by the appropriate taxation enforcement authority.

### **Per Diem**

Employers are encouraged to use commercial facilities and lodges; however, when such facilities are not available, per diem in lieu of meals and lodging must be paid at the basic rate of \$75.00 per day, or part thereof, the worker is employed on the project. Per diem shall not be allowed on highway projects west of Livengood on the Elliott Highway, at Mile 0 of the Dalton Highway to the North Slope of Alaska, north of Mile 20 on the Taylor Highway, east of Chicken, Alaska, on the Top of the World Highway and south of Tetlin Junction to the Alaska-Canada border.

The above-listed standards for room and board and per diem only apply to the crafts as identified in Pamphlet 600, *Laborers' and Mechanics' Minimum Rates of Pay*. Other crafts working on public construction projects shall be provided room and board at remote sites based on the department's existing policy guidelines.

### **APPRENTICE HIRING REQUIREMENTS**

On July 24, 2005, Administrative Order No. 226 established a 15 percent goal for hiring apprentices in certain job categories on highway, airport, harbor, dam, tunnel, utility or dredging projects awarded by the Alaska Department of Transportation and Public Facilities that exceed \$2.5 million. This Order will apply to all projects in the referenced categories that are advertised after September 1, 2005. On these projects, the hours worked by apprentices will be compared to the hours worked by journeyman level workers to determine if the 15percent goal has been met. This on-the-job training goal is critical to ensure that the Alaska work force is prepared for the future. For additional details, contact the nearest Wage and Hour office at the address listed on Page ix of this publication. Administrative Order No. 226 may be viewed in its entirety on the Internet at <http://www.gov.state.ak.us/admin-orders/226.html> or call any Wage and Hour office to receive a faxed copy.

### **APPRENTICE RATES**

Apprentice rates at less than the minimum prevailing rates may be paid to apprentices according to an apprentice program which has been registered and approved by the Commissioner of the Alaska Department of Labor and Workforce Development in writing, or according to a bona fide apprenticeship program registered with the Employment and Training Administration Office of Apprenticeship and Training, U.S. Department of Labor. **Any employee listed on a payroll at an apprentice wage rate who is not registered as above shall be paid the**

**journeyman prevailing minimum wage in that work classification.** Wage rates are based on prevailing crew makeup practices in Alaska and apply to work performed regardless of either the quality of the work performed by the employee or the titles or classifications which may be assigned to individual employees.

### **FRINGE BENEFIT PLANS**

Contractors/subcontractors may compensate fringe benefits to their employees in any one of three methods. The fringe benefits may be paid into a union trust fund, into an approved benefit plan, or paid directly on the paycheck as gross wages.

Where fringe benefits are paid into approved plans, funds, or programs including union trust funds, the payments must be contributed at least monthly. If contractors submit their own payroll forms and are paying fringe benefits into approved plans, funds, or programs, the employer's certification must include, in addition to those requirements of 8 AAC 30.020(c), a statement that fringe benefit payments have been or will be paid at least monthly. Contractors who pay fringe benefits to a plan must ensure the plan is one approved by the Internal Revenue Service and that the plan meets the requirements of 8 AAC 30.025 (eff. 3/2/08) in order for payments to be credited toward the prevailing wage obligation.

### **SPECIAL PREVAILING WAGE RATE DETERMINATION**

Special prevailing wage rate determinations may be requested for special projects or a special worker classification if the work to be performed does not conform to traditional public construction for which a prevailing wage rate has been established under 8 AAC 30.050(a) of this section. Requests for special wage rate determinations must be in writing and filed with the Commissioner at least 30 days before the award of the contract. An applicant for a special wage rate determination shall have the responsibility to support the necessity for the special rate. An application for a special wage rate determination filed under this section must contain:

- (1) a specification of the contract or project on which the special rates will apply and a description of the work to be performed;
- (2) a brief narrative explaining why special wage rates are necessary;
- (3) the job class or classes involved;
- (4) the special wage rates the applicant is requesting, including survey or other relevant wage data to support the requested rates;
- (5) the approximate number of employees who would be affected; and
- (6) any other information which might be helpful in determining if special wage rates are appropriate.

Requests made pursuant to the above should be addressed to:

Director  
Alaska Department of Labor and Workforce Development  
Labor Standards & Safety Division  
Wage and Hour Administration  
P.O. Box 111149  
Juneau, AK 99811-1149

-or-

Email: [anchorage.lss-wh@alaska.gov](mailto:anchorage.lss-wh@alaska.gov)



**LABOR STANDARDS REGULATIONS  
NOTICE REQUEST**

If you would like to receive *notices of proposed changes to regulations* for Wage and Hour or Mechanical Inspection, please indicate below the programs for which you are interested in receiving such notices, print your name and email or mailing address in the space provided, and send this page to:

Alaska Department of Labor and Workforce Development  
Labor Standards & Safety Division  
Wage and Hour Administration  
3301 Eagle St., Suite 301  
Anchorage, AK 99503-4149  
Email: anchorage.lss-wh@alaska.gov

**For *REGULATIONS* information relating to any of the following:**

- Wage and Hour Title 23 Employment Practices
- Wage and Hour Title 36 Public Works
- Employment Agencies
- Child Labor
- Employment Preference (Local Hire)
- Plumbing Code
- Electrical Code
- Boiler/Pressure Vessel Construction Code
- Elevator Code
- Certificates of Fitness
- Recreational Devices

**For information on any of the following *SEMINARS*:**

- Electrical                       Plumbing                       Boiler

**Request any of the following *PUBLICATIONS* by checking below:**

- Wage and Hour Title 23 Employment Practices
- Minimum Wage & Overtime Poster
- Child Labor Poster
- Public Construction Pamphlet
- Public Construction Wage Rates
- Child Labor Pamphlet

***PLEASE NOTE: DUE TO INCREASED MAILING AND PRINTING COSTS, ONLY ONE OF EACH PUBLICATION REQUESTED WILL BE MAILED TO YOU. IF YOU WISH TO RECEIVE ADDITIONAL COPIES OR SUBSEQUENT PUBLICATIONS, PLEASE CONTACT OUR OFFICE AT (907) 269-4900.***

Name: \_\_\_\_\_

Mailing Address: \_\_\_\_\_  
\_\_\_\_\_  
\_\_\_\_\_  
\_\_\_\_\_

Email Address: \_\_\_\_\_

## EMPLOYMENT PREFERENCE INFORMATION

By authority of A.S. 36.10.150 and 8 AAC 30.064, the Commissioner of Labor and Workforce Development has determined the State of Alaska to be a Zone of Underemployment. A Zone of Underemployment requires that Alaska residents who are eligible under AS 36.10.140 be given a minimum of 90 percent employment preference on public works contracts throughout the state in certain job classifications. **This hiring preference applies on a project-by-project, craft-by-craft or occupational basis and must be met each workweek by each contractor/subcontractor.**

The following classifications qualify for a minimum of 90 percent Alaska resident hire preference:

Boilermakers	Electricians	Laborers	Plumbers & Pipefitters
Bricklayers	Equipment Operators	Mechanics	Roofers
Carpenters	Foremen & Supervisors	Millwrights	Sheet Metal Workers
Cement Masons	Insulation Workers	Painters	Truck Drivers
Culinary Workers	Ironworkers	Piledriving Occupations	Tug Boat Workers
			Welders

This determination became effective July 1, 2009, and remains in effect until June 30, 2011.

The first person on a certified payroll in any classification is called the "first worker" and is not required to be an Alaskan resident. However, once the contractor adds any more workers in the classification, then all workers in the classification are counted, and the 90 percent is applied to compute the number of required Alaskans to be in compliance. To compute the number of Alaskan residents required in a workweek in a particular classification, multiply the number of workers in the classification by 90 percent. The result is then rounded down to the nearest whole number to determine the number of Alaskans that must be employed.

If a worker works in more than one classification during a week, the classification in which they spent the most time would be counted for employment preference purposes. If the time is split evenly between two classifications, the worker is counted in both classifications.

If you have difficulty meeting the 90 percent requirement, an approved waiver must be obtained before a non-Alaskan resident is hired who would put the contractor/subcontractor out of compliance (8 AAC 30.081 (e) (f)). The waiver process requires proof of an intensive search for qualified Alaskan workers. To apply for a waiver, contact the nearest Wage and Hour Office for instructions.

Here is an example to apply the 90 percent requirement to four boilermaker workers. Multiply four workers by 90% and drop the fraction ( $.90 \times 4 = 3.6 - .6 = 3$ ). The remaining number is the number of Alaskan resident boilermakers required to be in compliance in that particular classification for that week.

The penalties for being out of compliance are serious. AS 36.10.100 (a) states "A contractor who violates a provision of this chapter shall have deducted from amounts due to the contractor under the contract the prevailing wages which should have been paid to a displaced resident, and these amounts shall be retained by the contracting agency." If a contractor/subcontractor is found to be out of compliance, penalties accumulate until they come into compliance.

If you have difficulty determining whether a worker is an Alaska resident, you should contact the nearest Wage and Hour Office. Contact Wage and Hour in Anchorage at (907) 269-4900, in Fairbanks at (907) 451-2886, or in Juneau at (907) 465-4842.

**Alaska Department of Labor and Workforce Development  
Labor Standards & Safety Division  
Wage and Hour Administration  
Web site: <http://labor.state.ak.us/lss/home.htm>**

**Anchorage**

3301 Eagle St., Suite 301  
Anchorage, Alaska 99503-4149  
Phone: (907) 269-4900

Email:  
[anchorage.lss-wh@alaska.gov](mailto:anchorage.lss-wh@alaska.gov)

**Juneau**

1111 W. 8<sup>th</sup> Street, Suite 302  
Juneau, Alaska 99801  
Phone: (907) 465-4842

Email:  
[juneau.lss-wh@alaska.gov](mailto:juneau.lss-wh@alaska.gov)

**Fairbanks**

Regional State Office Building  
675 7<sup>th</sup> Ave., Station J-1  
Fairbanks, Alaska 99701-4593  
Phone: (907) 451-2886

Email:  
[fairbanks.lss@alaska.gov](mailto:fairbanks.lss@alaska.gov)

**DEBARMENT LIST**

**AS 36.05.090(b)** states that “the state disbursing officer or the local fiscal officer shall distribute to all departments of the state government and to all political subdivisions of the state a list giving the names of persons who have disregarded their obligations to employees.”

A person appearing on the following debarment list and a firm, corporation, partnership, or association in which the person has an interest may not work as a contractor or subcontractor on a public construction contract for the state or a political subdivision of the state for three years from the date of debarment.

<u>Company Name</u>	<u>Date of Debarment</u>	<u>Debarment Expires</u>
Percy Frisby and Arctic Pacific Enterprises, LLC	September 18, 2007	September 18, 2010
Todd Tix and TNT Painting and Contracting, Inc	June 13, 2008	June 13, 2011

# Laborers' & Mechanics' Minimum Rates of Pay

Class Code	Classification of Laborers & Mechanics	BHR	H&W	PEN	TRN	Other	Benefits	THR
------------	--	-----	-----	-----	-----	-------	----------	-----

## Boilermakers

						VAC	SAF	
<b>A0101</b>	Boilermaker (journeyman)	41.26	8.27	8.91	0.50	2.00	0.24	61.18

## Bricklayers & Blocklayers

\*\*See note on last page if remote site

						L&M		
<b>A0201</b>	Blocklayer	35.58	6.90	8.50	0.40	0.10	0.23	51.71
	Bricklayer							
	Marble or Stone Mason							
	Refractory Worker (Firebrick, Plastic, Castable, and Gunitite Refractory Applications)							
	Terrazzo Worker							
	Tile Setter							

						L&M		
<b>A0202</b>	Tuck Pointer Caulker Cleaner (PCC)	33.82	6.90	8.50	0.40	0.10		49.72

						L&M		
<b>A0203</b>	Marble & Tile Finisher Terrazzo Finisher	28.65	6.90	8.50	0.40	0.10		44.55

						L&M		
<b>A0204</b>	Torginal Applicator	32.14	6.90	8.50	0.40	0.10		48.04

## Carpenters, Region I (North of N63 latitude)

\*\*See note on last page if remote site

						L&M	SAF	
<b>N0301</b>	Carpenter (journeyman) Drywall Applicator or Lather	34.33	7.15	10.60	0.80	0.10	0.05	53.03

## Carpenters, Region II (South of N63 latitude)

\*\*See note on last page if remote site

						L&M	SAF	
<b>S0301</b>	Carpenter (journeyman) Lather/Acoustical	34.33	7.15	10.28	0.80	0.10	0.05	52.71

## Cement Masons, Region I (North of N63 latitude)

\*\*See note on last page if remote site

						L&M		
<b>N0401</b>	Group I, including: Application of Sealing Compound Application of Underlayment Building, General Cement Mason (journeyman)	33.79	5.05	9.75	0.85	0.10		49.54

Wage benefits key: BHR=basic hourly rate; H&W=health and welfare; IAF=industry advancement fund; LEG=legal fund; L&M=labor/management fund; ONT=overnight; PEN=pension fund; SAF=safety; SUI=supplemental unemployment insurance; S&L=SUI & LEG combined; TRN=training; THR=total hourly rate; VAC=vacation

Class Code	Classification of Laborers & Mechanics	BHR	H&W	PEN	TRN	Other Benefits	THR
------------	--	-----	-----	-----	-----	----------------	-----

**Cement Masons, Region I (North of N63 latitude)**

\*\*See note on last page if remote site

		<b>L&amp;M</b>					
<b>N0401</b>	Group I, including:	33.79	5.05	9.75	0.85	0.10	49.54
	Concrete Paving						
	Curb & Gutter, Sidewalk						
	Curing of All Concrete						
	Grouting & Caulking of Tilt-Up Panels						
	Grouting of All Plates						
	Patching Concrete						
	Screed Pin Setter						
	Spackling/Skim Coating Concrete						
<b>N0402</b>	Group II, including:	33.79	5.05	9.75	0.85	0.10	49.54
	Form Setter						
<b>N0403</b>	Group III, including:	33.79	5.05	9.75	0.85	0.10	49.54
	Concrete Saw (self-powered)						
	Curb & Gutter Machine						
	Floor Grinder						
	Pneumatic Power Tools						
	Power Chipping & Bushing						
	Sand Blasting Architectural Finish						
	Screed & Rodding Machine Operator						
	Troweling Machine Operator						
<b>N0404</b>	Group IV, including:	33.79	5.05	9.75	0.85	0.10	49.54
	Application of All Composition Mastic						
	Application of All Epoxy Material						
	Application of All Plastic Material						
	Finish Colored Concrete						
	Gunite Nozzleman						
	Hand Powered Grinder						
	Tunnel Worker						
<b>N0405</b>	Group V, including:	34.04	5.05	9.75	0.85	0.10	49.79
	Plasterer						

**Cement Masons, Region II (South of N63 latitude)**

\*\*See note on last page if remote site

		<b>L&amp;M</b>					
<b>S0401</b>	Group I, including:	33.54	5.05	9.75	0.85	0.10	49.29
	Application of Sealing Compound						
	Application of Underlayment						
	Building, General						
	Cement Mason (journeyman)						

Wage benefits key: BHR=basic hourly rate; H&W=health and welfare; IAF=industry advancement fund; LEG=legal fund; L&M=labor/management fund; ONT=overnight; PEN=pension fund; SAF=safety; SUI=supplemental unemployment insurance; S&L=SUI & LEG combined; TRN=training; THR=total hourly rate; VAC=vacation

Class Code	Classification of Laborers & Mechanics	BHR	H&W	PEN	TRN	Other Benefits	THR
------------	--	-----	-----	-----	-----	----------------	-----

**Cement Masons, Region II (South of N63 latitude)**

\*\*See note on last page if remote site

		<b>L&amp;M</b>					
<b>S0401</b>	Group I, including:	33.54	5.05	9.75	0.85	0.10	49.29
	Concrete Paving						
	Curb & Gutter, Sidewalk						
	Curing of All Concrete						
	Grouting & Caulking of Tilt-Up Panels						
	Grouting of All Plates						
	Patching Concrete						
	Screed Pin Setter						
	Spackling/Skim Coating Concrete						
		<b>L&amp;M</b>					
<b>S0402</b>	Group II, including:	33.54	5.05	9.75	0.85	0.10	49.29
	Form Setter						
		<b>L&amp;M</b>					
<b>S0403</b>	Group III, including:	33.54	5.05	9.75	0.85	0.10	49.29
	Concrete Saw (self-powered)						
	Curb & Gutter Machine						
	Floor Grinder						
	Pneumatic Power Tools						
	Power Chipping & Bushing						
	Sand Blasting Architectural Finish						
	Screed & Rodding Machine Operator						
	Troweling Machine Operator						
		<b>L&amp;M</b>					
<b>S0404</b>	Group IV, including:	33.54	5.05	9.75	0.85	0.10	49.29
	Application of All Composition Mastic						
	Application of All Epoxy Material						
	Application of All Plastic Material						
	Finish Colored Concrete						
	Gunite Nozzleman						
	Hand Powered Grinder						
	Tunnel Worker						
		<b>L&amp;M</b>					
<b>S0405</b>	Group V, including:	33.79	5.05	9.75	0.85	0.10	49.54
	Plasterer						

**Culinary Workers \* See note on last page**

		<b>LEG</b>					
<b>A0501</b>	Baker/Cook	24.17	2.94	4.47		0.05	31.63
		<b>LEG</b>					
<b>A0503</b>	General Helper	21.12	2.94	4.47		0.05	28.58
	Housekeeper						
	Janitor						

Wage benefits key: BHR=basic hourly rate; H&W=health and welfare; IAF=industry advancement fund; LEG=legal fund; L&M=labor/management fund; ONT=overnight; PEN=pension fund; SAF=safety; SUI=supplemental unemployment insurance; S&L=SUI & LEG combined; TRN=training; THR=total hourly rate; VAC=vacation

Class Code	Classification of Laborers & Mechanics	BHR	H&W	PEN	TRN	Other Benefits	THR
<b>Culinary Workers * See note on last page</b>							
						<b>LEG</b>	
<b>A0503</b>	General Helper Kitchen Helper	21.12	2.94	4.47		0.05	28.58
						<b>LEG</b>	
<b>A0504</b>	Head Cook	24.72	2.94	4.47		0.05	32.18
						<b>LEG</b>	
<b>A0505</b>	Head Housekeeper Head Kitchen Help	21.54	2.94	4.47		0.05	29.00
<b>Dredgemen</b>							
**See note on last page if remote site							
						<b>L&amp;M</b>	
<b>A0601</b>	Assistant Engineer, including: Craneman Electrical Generator Operator (primary pump/power barge/dredge) Engineer Welder	35.42	7.95	7.00	1.00	0.10	51.47
						<b>L&amp;M</b>	
<b>A0602</b>	Assistant Mate (deckhand)	34.26	7.95	7.00	1.00	0.10	50.31
						<b>L&amp;M</b>	
<b>A0603</b>	Fireman	34.70	7.95	7.00	1.00	0.10	50.75
						<b>L&amp;M</b>	
<b>A0605</b>	Leverman Clamshell	37.95	7.95	7.00	1.00	0.10	54.00
						<b>L&amp;M</b>	
<b>A0606</b>	Leverman Hydraulic	36.19	7.95	7.00	1.00	0.10	52.24
						<b>L&amp;M</b>	
<b>A0607</b>	Mate & Boatman	35.42	7.95	7.00	1.00	0.10	51.47
						<b>L&amp;M</b>	
<b>A0608</b>	Oiler	34.70	7.95	7.00	1.00	0.10	50.75
<b>Electricians</b>							
						<b>L&amp;M</b>	<b>LEG</b>
<b>A0701</b>	Inside Cable Splicer	38.22	8.20	10.30	0.65	0.20	0.15 57.72
						<b>L&amp;M</b>	<b>LEG</b>
<b>A0702</b>	Inside Journeyman Wireman, including: Communications and Technicians	36.47	8.20	10.24	0.65	0.20	0.15 55.91
						<b>L&amp;M</b>	<b>LEG</b>
<b>A0703</b>	Outside Cable Splicer	46.35	8.20	13.04	0.65	0.20	0.15 68.59
						<b>L&amp;M</b>	<b>LEG</b>
<b>A0704</b>	Journeyman Lineman, including: Equipment Operator Technician	44.60	8.20	12.99	0.65	0.20	0.15 66.79

Wage benefits key: BHR=basic hourly rate; H&W=health and welfare; IAF=industry advancement fund; LEG=legal fund; L&M=labor/management fund; ONT=overnight; PEN=pension fund; SAF=safety; SUI=supplemental unemployment insurance; S&L=SUI & LEG combined; TRN=training; THR=total hourly rate; VAC=vacation

Class Code	Classification of Laborers & Mechanics	BHR	H&W	PEN	TRN	Other	Benefits	THR
<b>Electricians</b>								
						<b>L&amp;M</b>	<b>LEG</b>	
A0705	Powderman	42.60	8.20	12.93	0.65	0.20	0.15	64.73
						<b>L&amp;M</b>	<b>LEG</b>	
A0706	Material Handler	24.34	7.65	4.48	0.15	0.15	0.15	36.92
						<b>L&amp;M</b>	<b>LEG</b>	
A0707	Tree trimmer shredder	23.38	8.20	9.35	0.15	0.15	0.15	41.38
<b>Elevator Workers</b>								
						<b>L&amp;M</b>	<b>VAC</b>	
A0802	Elevator Constructor	31.78	9.52	8.21	0.55	0.18	2.54	52.78
						<b>L&amp;M</b>	<b>VAC</b>	
A0803	Elevator Constructor Mechanic	45.40	9.52	8.21	0.55	0.18	3.63	67.49
<b>Heat &amp; Frost Insulators/Asbestos Workers</b>								
						<b>SAF</b>		
A0902	Asbestos Abatement-Mechanical Systems	27.45	6.82	4.16	0.60	0.12		39.15
						<b>SAF</b>		
A0903	Asbestos Abatement/General Demolition All Systems	27.45	6.82	4.16	0.60	0.12		39.15
						<b>SAF</b>		
A0904	Insulator, Group II	34.54	6.82	6.16	0.60	0.12		48.24
						<b>SAF</b>		
A0905	Insulator, Group III	33.54	6.82	7.16	0.60	0.12		48.24
						<b>SAF</b>		
A0906	Insulator, Group IV	32.54	6.82	8.16	0.60	0.12		48.24
						<b>SAF</b>		
A0907	Insulator, Group V	31.54	6.82	9.16	0.60	0.12		48.24
<b>IronWorkers</b>								
**See note on last page if remote site								
						<b>L&amp;M</b>	<b>IAF</b>	
A1101	Ironworkers, including:	33.25	5.84	13.00	0.80	0.38	0.10	53.37
	Bender Operators							
	Bridge & Structural							
	Machinery Mover							
	Ornamental							
	Reinforcing							
	Rigger, including Stage Construction							
	Sheeter							
	Signalman							
	Toxic Haz-Mat Work							
	Welder							
						<b>L&amp;M</b>	<b>IAF</b>	
A1102	Helicopter	34.25	5.84	13.00	0.80	0.38	0.10	54.37
Wage benefits key: BHR=basic hourly rate; H&W=health and welfare; IAF=industry advancement fund; LEG=legal fund; L&M=labor/management fund; ONT=overnight; PEN=pension fund; SAF=safety; SUI=supplemental unemployment insurance; S&L=SUI & LEG combined; TRN=training; THR=total hourly rate; VAC=vacation								



Class Code	Classification of Laborers & Mechanics	BHR	H&W	PEN	TRN	Other	Benefits	THR
------------	--	-----	-----	-----	-----	-------	----------	-----

**IronWorkers**  
 \*\*See note on last page if remote site

						L&M	IAF	
<b>A1102</b>	Helicopter Tower	34.25	5.84	13.00	0.80	0.38	0.10	54.37
<b>A1103</b>	Fence/Barrier Installer Guard Rail Installer	29.75	5.84	12.75	0.80	0.38	0.10	49.62
<b>A1104</b>	Guard Rail Layout Man	30.49	5.84	12.75	0.80	0.38	0.10	50.36

**Laborers (The Alaska areas north of N63 latitude and east of W138 longitude)**  
 \*\*See note on last page if remote site

						L&M	LEG	
<b>N1201</b>	Group I, including:	28.74	5.05	10.05	1.20	0.20	0.15	45.39
	Asphalt Worker (shovelman, plant crew)							
	Brush Cutter							
	Camp Maintenance Laborer							
	Carpenter Tender or Helper							
	Choke Setter, Hook Tender, Rigger, Signalman							
	Concrete Labor (curb & gutter, chute handler, grouting, curing, screeding)							
	Crusher Plant Laborer							
	Demolition Laborer							
	Ditch Digger							
	Dumpman							
	Environmental Laborer (asbestos, hazard/toxic waste, oil spill)							
	Fence Installer							
	Fire Watch Laborer							
	Flagman							
	Form Stripper							
	General Laborer							
	Guardrail Laborer, Bridge Rail Installer							
	Hydro-seeder Nozzleman							
	Laborer, Building							
	Landscaper or Planter							
	Material Handler							
	Pneumatic or Power Tools							
	Portable or Chemical Toilet Serviceman							
	Pump Man or Mixer Man							
	Railroad Track Laborer							
	Sandblast, Pot Tender							
	Saw Tender							
	Scaffold Building & Erecting							
	Slurry Work							
	Stake Hopper							
	Steam Cleaner Operator							

Wage benefits key: BHR=basic hourly rate; H&W=health and welfare; IAF=industry advancement fund; LEG=legal fund; L&M=labor/management fund; ONT=overnight; PEN=pension fund; SAF=safety; SUI=supplemental unemployment insurance; S&L=SUI & LEG combined; TRN=training; THR=total hourly rate; VAC=vacation

**Laborers (The Alaska areas north of N63 latitude and east of W138 longitude)**

\*\*See note on last page if remote site

						<b>L&amp;M</b>	<b>LEG</b>	
<b>N1201</b>	Group I, including:	28.74	5.05	10.05	1.20	0.20	0.15	45.39
	Steam Point or Water Jet Operator							
	Tank Cleaning							
	Utiliwalk & Utilidor Laborer							
	Watchman (construction projects)							
	Window Cleaner							

						<b>L&amp;M</b>	<b>LEG</b>	
<b>N1202</b>	Group II, including:	29.67	5.05	10.05	1.20	0.20	0.15	46.32
	Burning & Cutting Torch							
	Cement or Lime Dumper or Handler (sack or bulk)							
	Choker Splicer							
	Chucktender (wagon, air-track & hydraulic drills)							
	Concrete Laborer (power buggy, concrete saws, pumpcrete nozzle man, vibratorm)							
	Culvert Pipe Laborer							
	Environmental Laborer (marine work)							
	Foam Gun or Foam Machine Operator							
	Green Cutter (dam work)							
	Gunite Operator							
	Hod Carrier							
	Jackhammer or Pavement Breaker (more than 45 pounds)							
	Laser Instrument Operator							
	Mason Tender & Mud Mixer (sewer work)							
	Pilot Car							
	Pipelayer Helper							
	Plasterer, Bricklayer & Cement Finisher Tender							
	Powderman Helper							
	Power Saw Operator							
	Railroad Switch Layout Laborer							
	Sandblaster							
	Sewer Caulker							
	Sewer Plant Maintenance Man							
	Thermal Plastic Applicator							
	Timber Faller, Chainsaw Operator, Filer							
	Timberman							

						<b>L&amp;M</b>	<b>LEG</b>	
<b>N1203</b>	Group III, including:	30.50	5.05	10.05	1.20	0.20	0.15	47.15
	Bit Grinder							
	Camera/Tool/Video Operator							
	Guardrail Machine Operator							
	High Rigger & Tree Topper							
	High Scaler							
	Multiplate							

Wage benefits key: BHR=basic hourly rate; H&W=health and welfare; IAF=industry advancement fund; LEG=legal fund; L&M=labor/management fund; ONT=overnight; PEN=pension fund; SAF=safety; SUI=supplemental unemployment insurance; S&L=SUI & LEG combined; TRN=training; THR=total hourly rate; VAC=vacation

**Laborers (The Alaska areas north of N63 latitude and east of W138 longitude)**

\*\*See note on last page if remote site

						L&M	LEG	
<b>N1203</b>	Group III, including:	30.50	5.05	10.05	1.20	0.20	0.15	47.15
	Plastic Welding							
	Slurry Seal Squeegee Man							
	Traffic Control Supervisor							
	Welding Certified (in connection with laborer's work)							

						L&M	LEG	
<b>N1204</b>	Group IIIA	33.52	5.05	10.05	1.20	0.20	0.15	50.17
	Asphalt Raker, Asphalt Belly Dump Lay Down							
	Drill Doctor (in the field)							
	Driller (including, but not limited to, wagon drills, air-track drills, hydraulic drills)							
	Licensed Powderman							
	Pioneer Drilling & Drilling Off Tugger (all type drills)							
	Pipelayers							

						L&M	LEG	
<b>N1205</b>	Group IV	19.13	5.05	10.05	1.20	0.20	0.15	35.78
	Final Building Cleanup							

						L&M	LEG	
<b>N1206</b>	Group IIIB	34.29	5.05	10.05	1.20	0.20	0.15	50.94
	Federally Licensed Powderman (Responsible Person in Charge)							
	Grade Checking (setting or transferring of grade marks, line and grade)							

**Laborers (The area that is south of N63 latitude and west of W138 longitude)**

\*\*See note on last page if remote site

						L&M	LEG	
<b>S1201</b>	Group I, including:	28.74	5.05	10.05	1.20	0.20	0.15	45.39
	Asphalt Worker (shovelman, plant crew)							
	Brush Cutter							
	Camp Maintenance Laborer							
	Carpenter Tender or Helper							
	Choke Setter, Hook Tender, Rigger, Signalman							
	Concrete Labor (curb & gutter, chute handler, grouting, curing, screeding)							
	Crusher Plant Laborer							
	Demolition Laborer							
	Ditch Digger							
	Dumpman							
	Environmental Laborer (asbestos, hazard/toxic waste, oil spill)							
	Fence Installer							
	Fire Watch Laborer							
	Flagman							
	Form Stripper							
	General Laborer							
	Guardrail Laborer, Bridge Rail Installer							

Wage benefits key: BHR=basic hourly rate; H&W=health and welfare; IAF=industry advancement fund; LEG=legal fund; L&M=labor/management fund; ONT=overnight; PEN=pension fund; SAF=safety; SUI=supplemental unemployment insurance; S&L=SUI & LEG combined; TRN=training; THR=total hourly rate; VAC=vacation

**Laborers (The area that is south of N63 latitude and west of W138 longitude)**

\*\*See note on last page if remote site

						<b>L&amp;M</b>	<b>LEG</b>	
<b>S1201</b>	Group I, including:	28.74	5.05	10.05	1.20	0.20	0.15	45.39
	Hydro-seeder Nozzleman							
	Laborer, Building							
	Landscaper or Planter							
	Material Handler							
	Pneumatic or Power Tools							
	Portable or Chemical Toilet Serviceman							
	Pump Man or Mixer Man							
	Railroad Track Laborer							
	Sandblast, Pot Tender							
	Saw Tender							
	Scaffold Building & Erecting							
	Slurry Work							
	Stake Hopper							
	Steam Cleaner Operator							
	Steam Point or Water Jet Operator							
	Tank Cleaning							
	Utiliwalk & Utilidor Laborer							
	Watchman (construction projects)							
	Window Cleaner							
<b>S1202</b>	Group II, including:	29.67	5.05	10.05	1.20	0.20	0.15	46.32
	Burning & Cutting Torch							
	Cement or Lime Dumper or Handler (sack or bulk)							
	Choker Splicer							
	Chucktender (wagon, air-track & hydraulic drills)							
	Concrete Laborer (power buggy, concrete saws, pumpcrete nozzleman, vibratorm)							
	Culvert Pipe Laborer							
	Environmental Laborer (marine work)							
	Foam Gun or Foam Machine Operator							
	Green Cutter (dam work)							
	Gunite Operator							
	Hod Carrier							
	Jackhammer or Pavement Breaker (more than 45 pounds)							
	Laser Instrument Operator							
	Mason Tender & Mud Mixer (sewer work)							
	Pilot Car							
	Pipelayer Helper							
	Plasterer, Bricklayer & Cement Finisher Tender							
	Powderman Helper							
	Power Saw Operator							
	Railroad Switch Layout Laborer							

Wage benefits key: BHR=basic hourly rate; H&W=health and welfare; IAF=industry advancement fund; LEG=legal fund; L&M=labor/management fund; ONT=overnight; PEN=pension fund; SAF=safety; SUI=supplemental unemployment insurance; S&L=SUI & LEG combined; TRN=training; THR=total hourly rate; VAC=vacation

**Laborers (The area that is south of N63 latitude and west of W138 longitude)**

\*\*See note on last page if remote site

						L&M	LEG	
<b>S1202</b>	Group II, including:	29.67	5.05	10.05	1.20	0.20	0.15	46.32
	Sandblaster							
	Sewer Caulker							
	Sewer Plant Maintenance Man							
	Thermal Plastic Applicator							
	Timber Faller, Chainsaw Operator, Filer							
	Timberman							

						L&M	LEG	
<b>S1203</b>	Group III, including:	30.50	5.05	10.05	1.20	0.20	0.15	47.15
	Bit Grinder							
	Camera/Tool/Video Operator							
	Guardrail Machine Operator							
	High Rigger & Tree Topper							
	High Scaler							
	Multiplate							
	Plastic Welding							
	Slurry Seal Squeegee Man							
	Traffic Control Supervisor							
	Welding Certified (in connection with laborer's work)							

						L&M	LEG	
<b>S1204</b>	Group IIIA	33.52	5.05	10.05	1.20	0.20	0.15	50.17
	Asphalt Raker, Asphalt Belly Dump Lay Down							
	Drill Doctor (in the field)							
	Driller (including, but not limited to, wagon drills, air-track drills, hydraulic drills)							
	Licensed Powderman							
	Pioneer Drilling & Drilling Off Tugger (all type drills)							
	Pipelayers							

						L&M	LEG	
<b>S1205</b>	Group IV	19.13	5.05	10.05	1.20	0.20	0.15	35.78
	Final Building Cleanup							

						L&M	LEG	
<b>S1206</b>	Group IIIB	34.29	5.05	10.05	1.20	0.20	0.15	50.94
	Federally Licensed Powderman (Responsible Person in Charge)							
	Grade Checking (setting or transferring of grade marks, line and grade)							

**Millwrights**

						L&M		
<b>A1251</b>	Millwright (journeyman)	33.39	7.15	7.93	1.00	0.25	0.05	49.77

						L&M		
<b>A1252</b>	Millwright Welder	33.98	7.15	7.93	1.00	0.25	0.05	50.36

Wage benefits key: BHR=basic hourly rate; H&W=health and welfare; IAF=industry advancement fund; LEG=legal fund; L&M=labor/management fund; ONT=overnight; PEN=pension fund; SAF=safety; SUI=supplemental unemployment insurance; S&L=SUI & LEG combined; TRN=training; THR=total hourly rate; VAC=vacation

Class Code	Classification of Laborers & Mechanics	BHR	H&W	PEN	TRN	Other	Benefits	THR
------------	--	-----	-----	-----	-----	-------	----------	-----

**Painters, Region I (North of N63 latitude)**

		<b>L&amp;M</b>						
<b>N1301</b>	Group I, including:	29.85	8.77	8.22	0.40	0.20		47.44
	Brush							
	Paper							
	Roller							
	Vinyl							
		<b>L&amp;M</b>						
<b>N1302</b>	Group II, including:	30.35	8.77	8.22	0.40	0.20		47.94
	Buffer Operator							
	Finish Metals							
	Floorcoverer							
	Hazardous Material Handler							
	Lead Based Paint Abatement							
	Pot Tender							
	Radon Mitigation							
	Sandblast							
	Spray							
	Structural							
	Taping & Texturing							
<b>N1304</b>	Group IV	32.79	8.77	7.11	0.75	0.25		49.67
	Glazier							

**Painters, Region II (South of N63 latitude)**

		<b>L&amp;M</b>						
<b>S1301</b>	Group I, including :	27.18	8.77	7.65	0.80	1.10		45.50
	General Painter							
		<b>L&amp;M</b>						
<b>S1302</b>	Group II, including :	28.38	8.77	7.65	0.80	1.10		46.70
	General Taper							
	Paper & Vinyl Hanger							
		<b>L&amp;M</b>						
<b>S1303</b>	Group III, including :	28.48	8.77	7.65	0.80	1.10		46.80
	Industrial Painter							
		<b>L&amp;M</b>						
<b>S1304</b>	Group IV, including:	32.12	8.77	7.63	0.80	0.35		49.67
	Glazier							
		<b>L&amp;M</b>						
<b>S1305</b>	Group V, including:	27.99	8.77	3.35	0.80	0.35		41.26
	Carpet Installer							
	Linoleum & Soft Tile Installer							
	Seamless Liquid Floor Applicator							

Wage benefits key: BHR=basic hourly rate; H&W=health and welfare; IAF=industry advancement fund; LEG=legal fund; L&M=labor/management fund; ONT=overnight; PEN=pension fund; SAF=safety; SUI=supplemental unemployment insurance; S&L=SUI & LEG combined; TRN=training; THR=total hourly rate; VAC=vacation

Class Code	Classification of Laborers & Mechanics	BHR	H&W	PEN	TRN	Other	Benefits	THR
<b>Piledrivers</b>								
**See note on last page if remote site								
						<b>L&amp;M</b>	<b>IAF</b>	
<b>A1401</b>	Assistant Dive Tender, Piledriver, Skiff Operator Rigger	33.33	7.15	10.28	0.80	0.10	0.05	51.71
						<b>L&amp;M</b>	<b>IAF</b>	
<b>A1402</b>	Carpenter/Piledriver, Sheet Stabber Framer	34.33	7.15	10.28	0.80	0.10	0.05	52.71
						<b>L&amp;M</b>	<b>IAF</b>	
<b>A1403</b>	Piledriver-Welder	35.33	7.15	10.28	0.80	0.10	0.05	53.71
						<b>L&amp;M</b>	<b>IAF</b>	
<b>A1404</b>	Diver (working)	77.00	7.15	10.28	0.80	0.10	0.05	95.38
						<b>L&amp;M</b>	<b>IAF</b>	
<b>A1405</b>	Diver (standby)	38.50	7.15	10.28	0.80	0.10	0.05	56.88
						<b>L&amp;M</b>	<b>IAF</b>	
<b>A1406</b>	Dive Tender	37.50	7.15	10.28	0.80	0.10	0.05	55.88
<b>Plumbers, Region I (North of N63 latitude)</b>								
						<b>L&amp;M</b>	<b>S&amp;L</b>	
<b>N1501</b>	Journeyman Pipefitter Plumber Welder	37.54	6.85	10.57	0.70	1.10		56.76
<b>Plumbers, Region II (South of N63 latitude)</b>								
						<b>L&amp;M</b>		
<b>S1501</b>	Journeyman Pipefitter Plumber Welder	35.58	7.72	8.90	1.50	0.20		53.90
<b>Plumbers, Region IIA (1st Judicial District)</b>								
						<b>L&amp;M</b>		
<b>X1501</b>	Journeyman Pipefitter Plumber Welder	33.77	7.97	8.75	1.90	0.24		52.63
<b>Power Equipment Operators</b>								
**See note on last page if remote site								
						<b>L&amp;M</b>		
<b>A1601</b>	Group I, including: Asphalt Roller Back Filler Barrier Machine (Zipper) Batch Plant Operator, (batch & mixer over 200 yards per hour) Beltcrete with Power Pack & similar conveyors	36.19	7.95	7.00	1.00	0.10		52.24
Wage benefits key: BHR=basic hourly rate; H&W=health and welfare; IAF=industry advancement fund; LEG=legal fund; L&M=labor/management fund; ONT=overnight; PEN=pension fund; SAF=safety; SUI=supplemental unemployment insurance; S&L=SUI & LEG combined; TRN=training; THR=total hourly rate; VAC=vacation								

**Power Equipment Operators**

\*\*See note on last page if remote site

						<b>L&amp;M</b>		
<b>A1601</b>	Group I, including:	36.19	7.95	7.00	1.00	0.10	52.24	
	Bending Machine							
	Boat Coxwain							
	Bulldozer							
	Cableways, Highlines & Cablecars							
	Cleaning Machine							
	Coating Machine							
	Concrete Hydro Blaster							
	Cranes (45 tons & under or 150 feet of boom & under (including jib & attachments))							
	(a) Backhoes, Clamshells, Draglines, Gradalls (3 yards & under), Shovels							
	(b) Hydralifts or Transporters, (all track or truck type)							
	(c) Derricks							
	Crushers							
	Deck Winches, Double Drum							
	Ditching or Trenching Machine (16 inch or over)							
	Drilling Machines, Core, Cable, Rotary and Exploration							
	Finishing Machine Operator, Concrete Paving, Laser Screed, Sidewalk, Curb & Gutter Machine							
	Helicopters							
	Hover Craft, Flex Craft, Loadmaster, Air Cushion, All-Terrain Vehicle, Rollagon, Bargecable, Nodwell, Sno Cat							
	Hydro Ax, Feller Buncher & similar							
	Loaders:							
	(a) Forklifts (with power boom & swing attachment)							
	(b) Front End & Overhead, (2-1/2 yards through 5 yards)							
	(c) Loaders, (with forks or pipe clamp)							
	(d) Loaders, (elevating belt type, Euclid & similar types)							
	Mechanic, Welder, Bodyman, Electrical, Camp & Maintenance Engineer							
	Micro Tunneling Machine							
	Mixers: Mobile type with hoist combination							
	Motor Patrol Grader							
	Mucking Machine: Mole, Tunnel Drill, Horizontal/Directional Drill Operator and/or Shield							
	Operator on Dredges							
	Piledriver Engineer, L.B. Foster Puller or similar paving breaker							
	Power Plant Turbine Operator 200 k.w & over (power plants or combination of power units over 300 k.w.)							
	Sauerman-Bagley							
	Scraper (through 40 yards)							
	Service Oiler/Service Engineer							
	Shot Blast Machine							
	Sideboom (under 45 tons)							
	Spreaders, Blaw Knox, Cedarapids, Barber Greene, Slurry Machine							

Wage benefits key: BHR=basic hourly rate; H&W=health and welfare; IAF=industry advancement fund; LEG=legal fund; L&M=labor/management fund; ONT=overnight; PEN=pension fund; SAF=safety; SUI=supplemental unemployment insurance; S&L=SUI & LEG combined; TRN=training; THR=total hourly rate; VAC=vacation



**Power Equipment Operators**

\*\*See note on last page if remote site

		<b>L&amp;M</b>					
<b>A1601</b>	Group I, including:	36.19	7.95	7.00	1.00	0.10	52.24
	Sub Grader (Gurries, C.M.I. & C.M.I. Roto Mills & similar types)						
	Tack Tractor						
	Truck Mounted Concrete Pump, Conveyor & Creter						
	Unlicensed Off-Road Hauler						
	Wate Kote Machine						
		<b>L&amp;M</b>					
<b>A1602</b>	Group IA, including:	37.95	7.95	7.00	1.00	0.10	54.00
	Camera/Tool/Video Operator (Slipline)						
	Certified Welder, Electrical Mechanic, Camp Maintenance Engineer, Mechanic over 10,000 hours						
	Cranes (over 45 tons or 150 feet including jib & attachments)						
	(a) Shovels, Backhoes, Draglines, Clamshells (over 3 yards)						
	(b) Tower Cranes						
	Loaders (over 5 yards)						
	Motor Patrol Grader, Dozer, Grade Tractor (finish: when finishing to final grade and/or to hubs, or for asphalt)						
	Power Plants (1000 k.w. & over)						
	Quad						
	Scrapers (over 40 yards)						
	Screed						
	Sidebooms (over 45 tons)						
	Slip Form Paver, C.M.I. & similar types						
		<b>L&amp;M</b>					
<b>A1603</b>	Group II, including:	35.42	7.95	7.00	1.00	0.10	51.47
	Batch Plant Operator (batch & mixer 200 yards per hour & under)						
	Boiler - Fireman						
	Cement Hogs & Concrete Pump Operator						
	Certified Grade Technician						
	Conveyors (except those listed in Group I)						
	Hoists on Steel Erection, Towermobiles & Air Tuggers						
	Horizontal/Directional Drill Locator						
	Loaders, Elevating Grader, Dumor & similar						
	Locomotives, Rod & Geared Engines						
	Mixers						
	Screening, Washing Plant						
	Sideboom (cradling rock drill, regardless of size)						
	Skidder						
	Trenching Machines (under 16 inches)						
		<b>L&amp;M</b>					
<b>A1604</b>	Group III, including:	34.70	7.95	7.00	1.00	0.10	50.75
	"A" Frame Trucks, Deck Winches, (single power drum)						
	Bombardier (tack or tow rig)						

Wage benefits key: BHR=basic hourly rate; H&W=health and welfare; IAF=industry advancement fund; LEG=legal fund; L&M=labor/management fund; ONT=overnight; PEN=pension fund; SAF=safety; SUI=supplemental unemployment insurance; S&L=SUI & LEG combined; TRN=training; THR=total hourly rate; VAC=vacation

**Power Equipment Operators**

\*\*See note on last page if remote site

						<b>L&amp;M</b>	
<b>A1604</b>	Group III, including:	34.70	7.95	7.00	1.00	0.10	50.75
	Boring Machine						
	Brooms, Power						
	Bump Cutter						
	Compressor						
	Farm Tractor						
	Forklift, Industrial Type						
	Gin Truck or Winch Truck (with poles when used for hoisting)						
	Grade Checker & Stake Hopper						
	Hoists, Air Tuggers, Elevators						
	Loaders:						
	(a) Elevating-Athey, Barber Greene & similar types						
	(b) Forklifts or Lumber Carrier (on construction job sites)						
	(c) Forklifts, (with tower)						
	(d) Overhead & Front End, (under 2-1/2 yards)						
	Locomotives: Dinkey (air, steam, gas & electric) Speeders						
	Mechanics, Light Duty						
	Mixers, (concrete mixers & batch 200 yards per hour & under)						
	Oil, Blower Distribution						
	Posthole Digger, Mechanical						
	Pot Fireman (power agitated)						
	Power Plant, Turbine Operator, (under 300 k.w.)						
	Pumps, Water						
	Roller, (other than Plantmix)						
	Saws, Concrete						
	Straightening Machine						
	Tow Tractor						

						<b>L&amp;M</b>	
<b>A1605</b>	Group IV, including:	28.49	7.95	7.00	1.00	0.10	44.54
	Drill Helper						
	Parts & Equipment Coordinator						
	Rig Oiler/Assistant Engineer (over 85 tons or 100 foot boom)						
	Spotter						
	Steam Cleaner						
	Swamper (on trenching machines or shovel type equipment)						

**Roofers**

						<b>L&amp;M</b>	
<b>A1701</b>	Roofer & Waterproofer	33.47	6.18	4.41	0.81	0.10	44.97

**Sheet Metal Workers, Region I (North of N63 latitude)**

Wage benefits key: BHR=basic hourly rate; H&W=health and welfare; IAF=industry advancement fund; LEG=legal fund; L&M=labor/management fund; ONT=overnight; PEN=pension fund; SAF=safety; SUI=supplemental unemployment insurance; S&L=SUI & LEG combined; TRN=training; THR=total hourly rate; VAC=vacation

**Sheet Metal Workers, Region I (North of N63 latitude)**

					<b>L&amp;M</b>		
<b>N1801</b>	Sheet Metal Journeyman	41.98	6.70	9.34	1.27	0.25	59.54
	Air Balancing and duct cleaning of HVAC systems						
	Brazing, soldering or welding of metals						
	Demolition of sheet metal HVAC systems						
	Fabrication and installation of exterior wall sheathing, siding, metal roofing, flashing, decking and architectural sheet metal work						
	Fabrication and installation of heating, ventilation and air conditioning ducts and equipment						
	Fabrication and installation of louvers and hoods						
	Fabrication and installation of sheet metal lagging						
	Fabrication and installation of stainless steel commercial or industrial food service equipment						
	Manufacture, fabrication assembly, installation and alteration of all ferrous and nonferrous metal work						
	Metal lavatory partitions						
	Preparation of drawings taken from architectural and engineering plans required for fabrication and erections of sheet metal work						
	Sheet Metal shelving						
	Sheet Metal venting, chimneys and breaching						
	Skylight installation						

**Sheet Metal Workers, Region II (South of N63 latitude)**

					<b>L&amp;M</b>		
<b>S1801</b>	Sheet Metal Journeyman	38.34	6.70	9.90	1.10	0.30	56.34
	Air Balancing and duct cleaning of HVAC systems						
	Brazing, soldering or welding of metals						
	Demolition of sheet metal HVAC systems						
	Fabrication and installation of exterior wall sheathing, siding, metal roofing, flashing, decking and architectural sheet metal work						
	Fabrication and installation of heating, ventilation and air conditioning ducts and equipment						
	Fabrication and installation of louvers and hoods						
	Fabrication and installation of sheet metal lagging						
	Fabrication and installation of stainless steel commercial or industrial food service equipment						
	Manufacture, fabrication assembly, installation and alteration of all ferrous and nonferrous metal work						
	Metal lavatory partitions						
	Preparation of drawings taken from architectural and engineering plans required for fabrication and erections of sheet metal work						
	Sheet Metal shelving						
	Sheet Metal venting, chimneys and breaching						
	Skylight installation						

Wage benefits key: BHR=basic hourly rate; H&W=health and welfare; IAF=industry advancement fund; LEG=legal fund; L&M=labor/management fund; ONT=overnight; PEN=pension fund; SAF=safety; SUI=supplemental unemployment insurance; S&L=SUI & LEG combined; TRN=training; THR=total hourly rate; VAC=vacation

Class Code	Classification of Laborers & Mechanics	BHR	H&W	PEN	TRN	Other Benefits	THR
<b>Sprinkler Fitters</b>							
						<b>L&amp;M</b>	
A1901	Sprinkler Fitter	42.05	8.20	9.15	0.30	0.25	59.95
<b>Surveyors</b>							
**See note on last page if remote site							
						<b>L&amp;M</b>	
A2001	Chief of Parties	39.91	6.50	6.75	1.05	0.10	54.31
						<b>L&amp;M</b>	
A2002	Party Chief	38.37	6.50	6.75	1.05	0.10	52.77
						<b>L&amp;M</b>	
A2003	Line & Grade Technician/Office Technician	37.79	6.50	6.75	1.05	0.10	52.19
						<b>L&amp;M</b>	
A2004	Associate Party Chief (including Instrument Person & Head Chain Person)	35.72	6.50	6.75	1.05	0.10	50.12
						<b>L&amp;M</b>	
A2005	Stake Hop/Grademan	32.88	6.50	6.75	1.05	0.10	47.28
						<b>L&amp;M</b>	
A2006	Chain Person (for crews with more than 2 people)	31.51	6.50	6.75	1.05	0.10	45.91
<b>Truck Drivers</b>							
**See note on last page if remote site							
						<b>L&amp;M</b>	
A2101	Group I, including: Air/Sea Traffic Controllers Ambulance/Fire Truck Driver (EMT certified) Boat Coxswain Captains & Pilots (air & water) Deltas, Commanders, Rollagons, & similar equipment (when pulling sleds, trailers or similar equipment) Dump Trucks (including rockbuggy & trucks with pups) over 40 yards up to & including 60 yards Helicopter Transporter Lowboys (including attached trailers & Jeeps, up to & including 12 axles) Material Coordinator and Purchasing Agent Ready-mix (over 12 yards up to & including 15 yards) Semi with Double Box Mixer Tireman, Heavy Duty/Fueler Water Wagon (250 Bbls and above)	36.78	6.50	6.75	1.05	0.10	51.18
						<b>L&amp;M</b>	
A2102	Group 1A including: Dump Trucks (including rockbuggy & trucks with pups, over 60 yards up to & including 100 yards) Jeeps (driver under load)	38.02	6.50	6.75	1.05	0.10	52.42
						<b>L&amp;M</b>	
A2103	Group II, including: All Delta's, Commanders, Rollagons, & similar equipment	35.56	6.50	6.75	1.05	0.10	49.96
<p>Wage benefits key: BHR=basic hourly rate; H&amp;W=health and welfare; IAF=industry advancement fund; LEG=legal fund; L&amp;M=labor/management fund; ONT=overnight; PEN=pension fund; SAF=safety; SUI=supplemental unemployment insurance; S&amp;L=SUI &amp; LEG combined; TRN=training; THR=total hourly rate; VAC=vacation</p>							

**Truck Drivers**

\*\*See note on last page if remote site

						L&M	
<b>A2103</b>	Group II, including:	35.56	6.50	6.75	1.05	0.10	49.96
	Construction and Material Safety Technician						
	Dump Trucks (including rockbuggy & trucks with pups, over 20 yards up to & including 40 yards)						
	Lowboys (including attached trailers & Jeeps up to & including 8 axles)						
	Mechanics						
	Partsman						
	Ready-mix (over 7 yards up to & including 12 yards)						
	Stringing Truck						
	Super Vac Truck/Cacasco Truck/Heat Stress Truck						
	Turn-O-Wagon or DW-10 (not self loading)						
<b>A2104</b>	Group III, including:	34.76	6.50	6.75	1.05	0.10	49.16
	Batch Trucks (8 yards & up)						
	Dump Trucks (including rockbuggy & trucks with pups, over 10 yards up to & including 20 yards)						
	Expeditor (electrical & pipefitting materials)						
	Greaser - Shop						
	Oil Distributor Driver						
	Thermal Plastic Layout Technician						
	Traffic Control Technician						
	Trucks/Jeeps (push or pull)						
<b>A2105</b>	Group IV, including:	34.21	6.50	6.75	1.05	0.10	48.61
	Air Cushion or similar type vehicle						
	All Terrain Vehicle						
	Boom Truck/Knuckle Truck (over 5 tons)						
	Buggymobile						
	Bull Lift & Fork Lift, Fork Lift with Power Boom & Swing Attachment (over 5 tons)						
	Bus Operator (over 30 passengers)						
	Combination Truck-Fuel & Grease						
	Compactor (when pulled by rubber tired equipment)						
	Dump Trucks (including Rockbuggy & trucks with pups up to & including 10 yards)						
	Dumpster						
	Expeditor (general)						
	Fire Truck/Ambulance Driver						
	Flat Beds, Dual Rear Axle						
	Foam Distributor Truck Dual Axle						
	Front End Loader with Fork						
	Gin Pole Truck, Winch Truck, Wrecker (truck mounted "A" frame manufactured rating over 5 tons)						
	Grease Truck						

Wage benefits key: BHR=basic hourly rate; H&W=health and welfare; IAF=industry advancement fund; LEG=legal fund; L&M=labor/management fund; ONT=overnight; PEN=pension fund; SAF=safety; SUI=supplemental unemployment insurance; S&L=SUI & LEG combined; TRN=training; THR=total hourly rate; VAC=vacation

**Truck Drivers**

\*\*See note on last page if remote site

						<b>L&amp;M</b>	
<b>A2105</b>	Group IV, including:	34.21	6.50	6.75	1.05	0.10	48.61
	Hydro Seeder, Dual Axle						
	Hyster Operators (handling bulk aggregate)						
	Loadmaster (air & water operations)						
	Lumber Carrier						
	Ready-mix, (up to & including 7 yards)						
	Rigger (air/water/oilfield)						
	Semi or Truck & Trailer						
	Tireman, Light Duty						
	Track Truck Equipment						
	Vacuum Truck, Truck Vacuum Sweeper						
	Warehouseperson						
	Water Truck, Dual Axle						
	Water Wagon, Semi						

						<b>L&amp;M</b>	
<b>A2106</b>	Group V, including:	33.46	6.50	6.75	1.05	0.10	47.86
	Batch Truck (up to & including 7 yards)						
	Boom Truck/Knuckle Truck (up to & including 5 tons)						
	Buffer Truck						
	Bull Lifts & Fork Lifts, Fork Lifts with Power Boom & Swing Attachments (up to & including 5 tons)						
	Bus Operator (up to 30 passengers)						
	Farm Type Rubber Tired Tractor (when material handling or pulling wagons on a construction project)						
	Flat Beds, Single Rear Axle						
	Foam Distributor Truck Single Axle						
	Fuel Handler (station/bulk attendant)						
	Gear/Supply Truck						
	Gin Pole Truck, Winch Truck, Wrecker (Truck Mounted "A" Frame manufactured rating 5 tons & under)						
	Gravel Spreader Box Operator on Truck						
	Hydro Seeders, Single axle						
	Pickups (pilot cars & all light-duty vehicles)						
	Rigger/Swamper						
	Tack Truck						
	Team Drivers (Horses, Mules, & similar equipment)						
	Water Truck (Below 250 Bbls)						

**Tunnel Workers, Laborers (The Alaska areas north of N63 latitude and east of W138 longitude)**

\*\*See note on last page if remote site

						<b>L&amp;M</b>	<b>LEG</b>	
<b>N2201</b>	Group I, including:	31.57	5.05	10.05	1.20	0.20	0.15	48.22
	Brakeman							
	Mucker							

Wage benefits key: BHR=basic hourly rate; H&W=health and welfare; IAF=industry advancement fund; LEG=legal fund; L&M=labor/management fund; ONT=overnight; PEN=pension fund; SAF=safety; SUI=supplemental unemployment insurance; S&L=SUI & LEG combined; TRN=training; THR=total hourly rate; VAC=vacation

**Tunnel Workers, Laborers (The Alaska areas north of N63 latitude and east of W138 longitude)**

\*\*See note on last page if remote site

						L&M	LEG	
<b>N2201</b>	Group I, including:	31.57	5.05	10.05	1.20	0.20	0.15	48.22
	Nipper							
	Topman & Bull Gang							
	Tunnel Track Laborer							

						L&M	LEG	
<b>N2202</b>	Group II, including:	32.60	5.05	10.05	1.20	0.20	0.15	49.25
	Burning & Cutting Torch							
	Concrete Laborer							
	Jackhammer							
	Laser Instrument Operator							
	Nozzlemen, Pumpcrete or Shotcrete							
	Pipelayer Helper							

						L&M	LEG	
<b>N2203</b>	Group III, including:	33.52	5.05	10.05	1.20	0.20	0.15	50.17
	Miner							
	Retimberman							

						L&M	LEG	
<b>N2204</b>	Group IIIA, including:	36.84	5.05	10.05	1.20	0.20	0.15	53.49
	Asphalt Raker, Asphalt Belly Dump Lay Down							
	Drill Doctor (in the field)							
	Driller (including, but not limited to wagon drills, air-track drills, hydraulic drills)							
	Licensed Powderman							
	Pioneer Drilling & Drilling Off Tugger (all type drills)							
	Pipelayer							

						L&M	LEG	
<b>N2206</b>	Group IIIB, including:	37.69	5.05	10.05	1.20	0.20	0.15	54.34
	Federally Licensed Powderman (Responsible Person in Charge)							
	Grade Checking (setting or transferring of grade marks, line and grade)							

**Tunnel Workers, Laborers (The area that is south of N63 latitude and west of W138 longitude)**

\*\*See note on last page if remote site

						L&M	LEG	
<b>S2201</b>	Group I, including:	31.57	5.05	10.05	1.20	0.20	0.15	48.22
	Brakeman							
	Mucker							
	Nipper							
	Topman & Bull Gang							
	Tunnel Track Laborer							

						L&M	LEG	
<b>S2202</b>	Group II, including:	32.60	5.05	10.05	1.20	0.20	0.15	49.25
	Burning & Cutting Torch							
	Concrete Laborer							

Wage benefits key: BHR=basic hourly rate; H&W=health and welfare; IAF=industry advancement fund; LEG=legal fund; L&M=labor/management fund; ONT=overnight; PEN=pension fund; SAF=safety; SUI=supplemental unemployment insurance; S&L=SUI & LEG combined; TRN=training; THR=total hourly rate; VAC=vacation

**Tunnel Workers, Laborers (The area that is south of N63 latitude and west of W138 longitude)**

\*\*See note on last page if remote site

						L&M	LEG	
<b>S2202</b>	Group II, including:	32.60	5.05	10.05	1.20	0.20	0.15	49.25
	Jackhammer							
	Laser Instrument Operator							
	Nozzlemen, Pumpcrete or Shotcrete							
	Pipelayer Helper							
<b>S2203</b>	Group III, including:	33.52	5.05	10.05	1.20	0.20	0.15	50.17
	Miner							
	Retimberman							
<b>S2204</b>	Group IIIA, including:	36.84	5.05	10.05	1.20	0.20	0.15	53.49
	Asphalt Raker, Asphalt Belly Dump Lay Down							
	Drill Doctor (in the field)							
	Driller (including, but not limited to wagon drills, air-track drills, hydraulic drills)							
	Licensed Powderman							
	Pioneer Drilling & Drilling Off Tugger (all type drills)							
	Pipelayer							
<b>S2206</b>	Group IIIB, including:	37.69	5.05	10.05	1.20	0.20	0.15	54.34
	Federally Licensed Powderman (Responsible Person in Charge)							
	Grade Checking (setting or transferring of grade marks, line and grade)							

**Tunnel Workers, Power Equipment Operators**

\*\*See note on last page if remote site

						L&M		
<b>A2207</b>	Group I	39.81	7.95	7.00	1.00	0.10		55.86
<b>A2208</b>	Group IA	41.75	7.95	7.00	1.00	0.10		57.80
<b>A2209</b>	Group II	38.96	7.95	7.00	1.00	0.10		55.01
<b>A2210</b>	Group III	38.17	7.95	7.00	1.00	0.10		54.22
<b>A2211</b>	Group IV	31.34	7.95	7.00	1.00	0.10		47.39

Wage benefits key: BHR=basic hourly rate; H&W=health and welfare; IAF=industry advancement fund; LEG=legal fund; L&M=labor/management fund; ONT=overnight; PEN=pension fund; SAF=safety; SUI=supplemental unemployment insurance; S&L=SUI & LEG combined; TRN=training; THR=total hourly rate; VAC=vacation



\* A remote site is isolated and relatively distant from the amenities of civilization, and usually far from the employee's home. As a condition of employment, the workers must eat, sleep, and socialize at the worksite and remain there for extended periods.

\*\* This classification must receive board and lodging under certain conditions. A per diem option of \$75 is an alternative to providing meals and lodging. See Page v for an explanation.